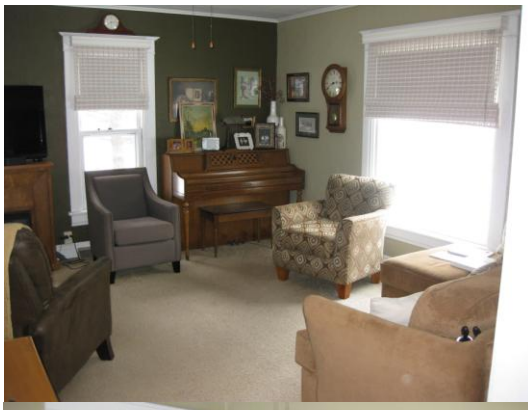
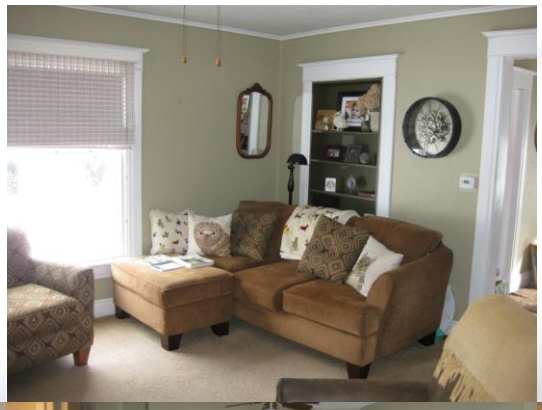

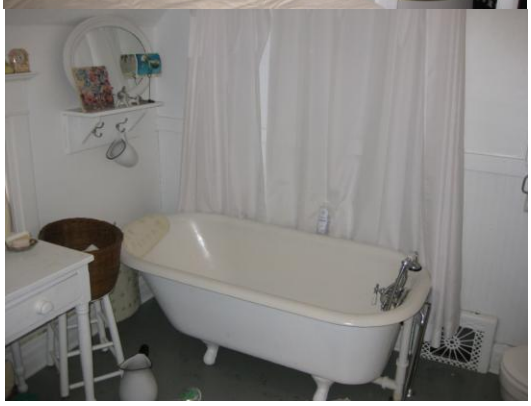

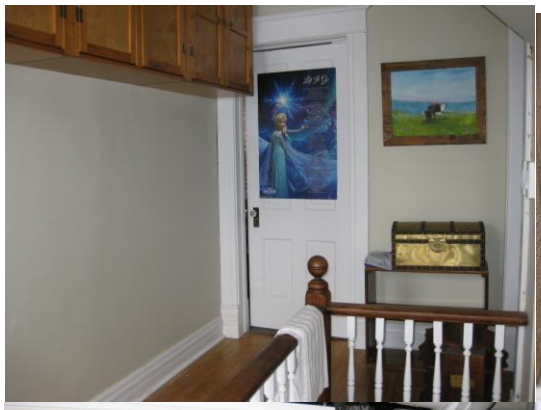

HOPE

THE POTTING SHED